

Get a  
*high-powered*  
 review of  
**emergency  
 medicine**  
*in just*  
**four days.**

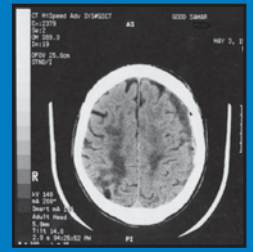
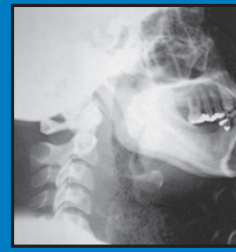

**September 6-9, 2011**

**October 3-6, 2011**

ICEP Conference Center  
 Downers Grove, Illinois

SPONSORED BY THE ILLINOIS COLLEGE OF  
 EMERGENCY PHYSICIANS & THE AMERICAN  
 COLLEGE OF EMERGENCY PHYSICIANS

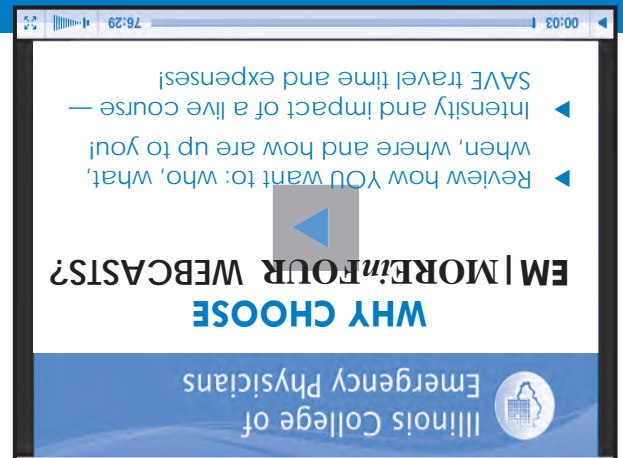

**EM | MORE! FOUR WEBCASTS:**  
 Board Review. Online ... anytime.

3000 Woodcreek Drive, Suite 200  
 Downers Grove, IL 60515

**ILLINOIS COLLEGE  
 OF EMERGENCY PHYSICIANS**

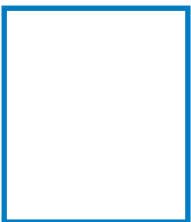
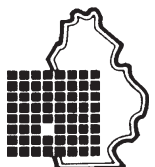

# EM | MOREinFOUR

EMERGENCY MEDICINE REVIEW INTENSIVE

TWO COURSE DATES TO CHOOSE FROM!

September 6-9, 2011

October 3-6, 2011

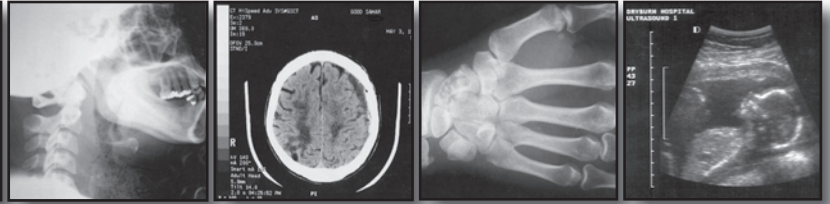

## Why make ICEP's EM | MOREinFOUR your choice for emergency medicine board review?

- In-depth review of ALL of the major concepts on the qualifying exam — in just four days!
- Topics mirror the American Board of Emergency Medicine's EM Model
- Expert faculty focus on critical material with a results-oriented approach to help you learn and remember more
- Flexible course options to better meet your needs, including two course dates and self-paced Webcasts
- Offers 30 hours of lecture and 27 hours of online independent study

### powerful tools to pass your boards.

The Illinois College of Emergency Physicians brings you **EM | MOREinFOUR**, the specialty's most intense review of emergency medicine. **EM | MOREinFOUR** meets the needs of emergency physicians preparing for the qualifying exam, ConCert exam, or just reviewing and strengthening their knowledge base. The course identifies the epidemiology, pathophysiology, diagnosis and treatment for each of the topic areas covered on the qualifying exam.

Bring your laptop to the course to take full advantage of all of ICEP's course materials, including the e-Syllabus on a flash drive and the Web-Based Review self-study program.

#### e-Syllabus on flash drive

The comprehensive course syllabus is now streamlined and portable on a flash drive! The e-Syllabus includes detailed outlines, key-points "pearls," and references for all course lectures in a fully searchable format that allows you to take notes directly onto the flash drive as you go along. You get 1,000+ pages of material plus your own notes from the course ... all on a device that fits in your pocket for maximum convenience and accessibility.

#### EM | MOREinFOUR Self-Study Online

ICEP's exclusive online review program features 650+ visual stimuli-based questions on EKGs, X-rays, infectious disease, EENT, dermatology, trauma, and more. Course registration includes 3 months of access to the program, allowing you to review whenever it's convenient, from anywhere with Internet. Plus, earn 27 extra hours of ACEP Category I CME for completing the program!

#### perfect for ConCert prep!

Don't overlook **EM | MOREinFOUR** when you're looking for ConCert exam review — more than 30% of our participants come to prepare for their recertification exams. Make sure to sign up for the September course in anticipation of ABEM's exam dates in September. Identical material will be presented at both courses.

#### intensify your review with Webcasts

Still want more? Upgrade your course experience to include access to the Webcasts. Watch the course lectures again online on your own time to go over the pertinent points, clarify a complicated topic, or pick up information you missed live. The Webcasts package is available to course registrants for just \$99 — a \$400 discount! (Note: Course registrants are not eligible to claim CME from Webcasts.)

#### optional syllabus book set for purchase

If you'd rather take notes with pen and paper, you can opt to purchase the course syllabus in printed form. The two-volume softcover syllabus book set is available for \$145. Syllabus book sets include identical content to the e-Syllabus and are organized according to the course schedule to make it easy to follow along. Books may be picked up on-site or shipped 1 week before the course for an additional fee.

The specialty's most intense review of emergency medicine ...  
**now online with a series of flexible study options.**

With Webcasts and a powerful online independent study tool, ICEP's popular **EM | MOREinFOUR** program gives you options to customize a review solution that fits your schedule and your budget.

**EM | MOREinFOUR WEBCASTS:**  
Board Review. Online ... anytime.

Illinois College of  
Emergency Physicians

**WHY CHOOSE  
EM | MOREinFOUR WEBCASTS?**

- ▶ Review how YOU want to: who, what, when, where and how are up to you!
- ▶ Intensity and impact of a live course — SAVE travel time and expenses!

00:03 | 76:29

**ICEP's EM | MOREinFOUR:**  
get ready. get registered.

phone registration: 630.495.6400  
or 888.495.ICEP (4237)  
fax registration: 630.495.6404  
register online: [www.icep.org](http://www.icep.org)

Space is limited. Reserve your spot today to ensure availability at the course date you need. Don't miss the Early Registration cut-offs to lock in the lowest rates!

2011 residency graduates are eligible for a \$25 discount on 4-day course registration with proof of graduation.

Need pediatric or trauma CME hours? Single day registrations are available for \$225 per day and provide a maximum of 8.0 CME hours; days are organized by topic: Cardiology, Pediatrics, Trauma, and Miscellaneous.

## online options

### ▶ **EM | MOREinFOUR Total Online Review**

Your most comprehensive review option includes all of ICEP's **EM | MOREinFOUR** study tools:

- COMPLETE course Webcasts — all 32 course lectures!
- 90 days of unlimited access to the Webcasts lets you choose the topic sequence and intensity of your review
- Portable e-Syllabus on flash drive includes detailed outlines, pearls, and references for all lectures — 1,000+ pages of study material
- 3 months of online access to ICEP's exclusive review program, **EM | MOREinFOUR Self-Study Online**, featuring 650+ visual stimuli-based questions for independent review
- 30 hours of ACEP Category I CME for course lectures plus 27 credit hours for visual stimuli-based online self-study

### ▶ **EM | MOREinFOUR Webcast Course**

If you're not interested in access to the online self-study program, purchase the complete Webcast course only at a reduced rate!

- 90 days of unlimited access to the complete course Webcasts
- Portable e-Syllabus on flash drive included
- 30 hours of ACEP Category I CME for watching course lectures

### ▶ **Webcast Topic Selections**

Need pediatric or trauma CME hours? Webcast Selections provide a targeted review of a topic that fulfill state CME requirements:

- Each topic selection includes 5 to 7 related course lectures and provides a maximum of 6.75 hours of ACEP Category I CME credit
  - Cardiology-Pulmonary Topics
  - Pediatric Topics
  - Trauma Topics
  - Miscellaneous Emergency Medicine Topics I
  - Miscellaneous Emergency Medicine Topics II

Syllabus materials for Webcasts Selections are available online only. The e-Syllabus or Syllabus Book Set may be purchased separately.

### ▶ **EM | MOREinFOUR Self-Study Online**

ICEP's exclusive independent study tool is available without attending the course!

- Features 650+ visual stimuli-based questions on EKGs, X-rays, infectious disease, EENT, dermatology, trauma, and more
- Test your knowledge and exam preparedness with multiple-choice questions referenced to the 7th ed. Rosen and 7th ed. Tintinalli
- 3 months of online access for review at your own pace
- 27 hours of ACEP Category I CME for completing the program

### **Need More Study Time? Extend Your Access!**

If you've previously purchased any of the above options and want to extend your access time, please contact ICEP Educational Programs staff at 630.495.6400, ext. 205 or 219. Cost to extend access is \$75 for the first 30 days and \$30 per additional 30 days.

\*Schedule subject to change without notice at ICEP's discretion

# Course Schedule

## day 1: cardiology topics

7:00 am – 7:45 am

### Registration

7:45 am – 8:00 am

### Welcome & Opening Announcements

8:00 am – 9:00 am

### Tips for Success on the Quali- fying and ConCert Exams

Deborah E. Weber, MD, FACEP  
Emergency Medicine Author, Riverwoods

9:10 am – 9:55 am

### CHF/Hypertension/PVD

John W. Hafner Jr., MD, FACEP  
OSF Saint Francis Medical Center, Peoria

10:05 am – 10:55 am

### Cardiac Arrhythmia

Edward Ward, MD, MPH, FACEP  
Rush University Medical Center, Chicago

11:05 am – 11:40 am

### Endocarditis/Pericarditis/ Myocarditis/Valvular Disease

Amy Archer Uyenishi, MD, FACEP  
Advocate Lutheran General Hospital,  
Park Ridge

11:40 am – 12:20 pm

### Lunch Break

12:20 pm – 12:40 pm

### Photo Quiz

12:40 pm – 1:30 pm

### Pulmonary Embolism/Aortic Dissection/AAA

Jon Olsen, MD, FACEP  
Advocate Lutheran General Hospital,  
Park Ridge

1:30 pm – 2:15 pm

### Hematology/Oncology

Dr. Olsen

2:25 pm – 3:40 pm

### Acute Coronary Syndromes

Henry Pitzele, MD, FACEP  
Jesse Brown VA Medical Center,  
Chicago

3:40 pm – 4:40 pm

### Neurological Emergencies

Dr. Pitzele

4:50 pm – 5:50 pm

### Medical Legal

William Sullivan, DO, JD, FACEP  
St. Margaret's Hospital, Spring Valley

## day 2: pediatric topics

7:30 am – 8:00 am

### Registration

8:00 am – 8:45 am

### Pediatrics I

Charles Nozicka, DO, FAAP  
Advocate Condell Medical Center,  
Libertyville

8:55 am – 9:45 am

### Pediatrics II

Nicole Colucci, DO, FAAP  
Loyola University Medical Center, Maywood

9:55 am – 10:55 am

### Pediatric GI Emergencies

David Bordo, MD, FACEP  
Our Lady of the Resurrection  
Medical Center, Chicago

11:05 am – 11:50 am

### Ultrasound Review

Robert P. Rifenburg, DO, RDMS,  
FACEP  
Resurrection Medical Center, Chicago

11:50 am – 12:30 pm

### Lunch Break

12:30 pm – 12:50 pm

### Photo Quiz

12:55 pm – 1:30 pm

### Pediatric Orthopedics

Paul Allegretti, DO, FACOEP  
Midwestern University, Downers Grove

1:40 pm – 2:10 pm

### CVA and Seizures

E. Bradshaw Bunney, MD, FACEP  
University of Illinois, Chicago

2:10 pm – 2:40 pm

### Psychiatric Emergencies

Dr. Bunney

2:50 pm – 3:50 pm

### Dermatology

Carl Ferraro, MD, FACEP  
Mercy Hospital & Medical Center, Chicago

4:00 pm – 4:40 pm

### Endocrine Emergencies

Dr. Ferraro

## day 3: trauma topics

7:30 am – 8:00 am

### Registration

8:00 am – 9:10 am

### Head Injury/C-spine/Spinal Cord Trauma

Linda Herman, MD, FACEP (*Aug.*)  
Resurrection Medical Center, Chicago  
T.J. Rittenberry, MD, FACEP (*Oct.*)  
Advocate Illinois Masonic Medical Center,  
Chicago

9:20 am – 10:20 am

### Airway/Maxillofacial/ Penetrating Neck Trauma

Michael Schindlbeck, MD  
John H. Stroger Jr. Hospital of  
Cook County, Chicago

10:30 am – 11:15 am

### Thoracic/Abdominal Trauma

Dr. Schindlbeck

11:25 am – 12:10 pm

### Hand and Wrist Injuries

Scott Sherman, MD  
John H. Stroger Jr. Hospital of  
Cook County, Chicago

12:10 pm – 12:50 pm

### Lunch Break

12:50 pm – 1:10 pm

### Photo Quiz

1:15 pm – 1:45 pm

### Upper Extremity Trauma

Marilyn Hallock, MD, MS, FACEP  
Rush University Medical Center, Chicago

1:55 pm – 2:25 pm

### Lower Extremity Trauma

Wesley Eilbert, MD, FACEP  
University of Illinois, Chicago

2:35 pm – 3:20 pm

### Urology/GU Trauma

Chad Kessler, MD, FACEP  
Jesse Brown VA Hospital, Chicago

3:30 pm – 5:30 pm

### Toxicology

Mark B. Mycyk, MD, FACEP  
John H. Stroger Jr. Hospital of  
Cook County, Chicago

## day 4: miscellaneous topics

7:30 am – 8:00 am

### Registration

8:00 am – 9:10 am

### Pulmonary Emergencies

Karl Ambroz, MD, FACEP (*Aug.*)  
Resurrection Medical Center, Chicago  
Matthew Jordan, MD, FACEP (*Oct.*)  
Resurrection Medical Center, Chicago

9:20 am – 10:40 am

### Environmental Emergencies

Jay Sharp, MD, FACEP  
Loyola University Medical Center, Maywood

10:50 am – 12:10 pm

### Gynecological/Obstetrical Emergencies

Collette Wyte, MD, FACEP  
William Beaumont Hospital, Royal  
Oak, Michigan

12:15 pm – 12:35 pm

### Photo Quiz

12:35 pm – 1:10 pm

### Lunch Break

1:10 pm – 2:05 pm

### EENT/Ophthalmologic Emergencies

Marc Dorfman, MD, FACEP, MACP (*Aug.*)  
Resurrection Medical Center, Chicago  
Michael Pulia, MD (*Oct.*)  
Loyola University Medical Center, Maywood

2:15 pm – 3:35 pm

### GI Emergencies

Brian Donahue, MD, FACEP  
Resurrection Medical Center, Chicago

3:45 pm – 4:45 pm

### Infectious Disease and HIV/AIDS

Michael Knisley, MD  
Advocate Illinois Masonic Medical  
Center, Chicago

4:45 pm

### Adjournment

special thanks to the  
2011 **EM|MORE***in*FOUR  
Course Committee:

**Brian Donahue, MD, FACEP**  
Co-Chair

**Linda Herman, MD, FACEP**  
Co-Chair

**Halleh Akbarnia, MD, FACEP**  
**Serena Baqai, DO**  
**Jill Burden, DO**  
**James Harlan, MD**  
**Michael Knisley, MD**  
**Jason Layman, MD**  
**John Martini, MD**  
**Midori Takeyasu Par, MD, FACEP**  
**Julie Patacsil, MD**  
**Reena Patel, MD**  
**Valerie Phillips, MD, FACEP**

**Heather Prendergast, MD, FACEP**  
**T.J. Rittenberry, MD, FACEP**  
**Janice Rodman, MD**  
**Rachel Rubin, MD**  
**Criselda Sayoc, MD, FACEP**  
**Meeta Shah, MD**  
**Jay Sharp, MD, FACEP**  
**Matthew Valente, MD**  
**Edward Ward, MD, MPH, FACEP**  
**Lori Winston, MD, FACEP**

**disclaimer** This course is not affiliated with  
the American Board of Emergency Medicine.

Come for **EM | MOREinFOUR** ...

Stay for **EM4LIFE!**

2010 Articles:

Saturday, September 10, 2011

The EM4LIFE program is designed for emergency physicians preparing for the LLSA component of ABEM's Continuous Certification (ConCert) process. EM4LIFE review courses help physicians meet their EMCC requirements by getting their LLSA done in just one day — including the exam!

Add on an extra day to the September **EM | MOREinFOUR** course for an eight-hour course that summarize pearls of each of the 14 LLSA articles required for 2010. The course provides 8 hours of CME credit.

Registration includes the 2010 EM4LIFE – Emergency Medicine LLSA Article Review and CME Program text, which provides an additional 22 hours of CME upon successful completion of the post-test.

At the conclusion of the course, registrants will have the opportunity to access the ABEM website to take the LLSA exam. Participants must bring their own laptop with WiFi capabilities and have pre-registered with ABEM for the exam. You must have your ABEM User ID and Password to access the ABEM website.

### Course Agenda

7:30 - 8:00 am	Registration & Continental Breakfast
8:00 - 11:45 am	LLSA Article Reviews
11:45 - 12:15 pm	Lunch
12:15 - 5:30 pm	LLSA Article Reviews
5:30 - 6:00 pm	Online ABEM LLSA Exam (optional)
6:00 pm	Evaluation and Adjourn

**Course Director:** Deborah E. Weber, MD, FACEP

The American College of Emergency Physicians designates this live activity for a maximum of 8 *AMA PRA Category 1 Credits™*. Physicians should claim only the credit commensurate with the extent of their participation in the activity.

### Need LLSA prep but can't fit a class into your schedule?

EM4LIFE texts may be purchased separately for review at your own pace, on your own time. Each volume provides 25 hours of ACEP Category I CME (22 hours for 2010 text) upon completion of the text's post-test CME questions. The EM4LIFE text delivers comprehensive, carefully detailed reviews of each LLSA article in an easy-to-read outline format, Boardlike CME questions with text-referenced answers, and summary pearls of key points for quick review.

2009, 2010 & 2011 editions available

2004-2008 editions available without CME at a special close-out price

*Have fun and get it done ...*

Meet your EMCC requirements in just 8 hours!

### program amenities

Course registration includes continental breakfast, lunch, and refreshment breaks each day. Participants also have complimentary access to ICEP's WiFi network in the Conference Center during the course.

### supplemental board review products

ICEP's **Study Pearls for Emergency Medicine Board Review** audio CD set and the **Questions for Board Preparation in Emergency Medicine** text will be available for review and purchase at a discounted rate at the course. To order in advance and receive the discount, call 888.495.ICEP.

### the conference hotel

**Doubletree Guest Suites Chicago/Downers Grove**  
2111 Butterfield Road Downers Grove, IL 60515  
Phone: 630-971-2000  
Toll-Free Reservations: 800-222-8733

The Doubletree Guest Suites Chicago/Downers Grove is the conference headquarters hotel and is conveniently located just across the street within walking distance of the ICEP Conference Center. ICEP has arranged a special rate at the Doubletree Guest Suites Chicago/Downers Grove for all 2011 courses. The ICEP room rate includes a buffet breakfast for up to 2 adults per room per day and complimentary wireless Internet access in the guest room. Guest also have complimentary shuttle service within a 5-mile radius of the hotel (including Yorktown and Oakbrook Center malls!) and access to on-site fitness facilities and business center.

The standard rate is \$121 per night single/double plus all applicable taxes. An upgrade rate, which includes access to the Concierge Level, is \$151 per night single/double plus all applicable taxes. Request the ICEP corporate rate when making reservations by phone, or use the direct link to the Doubletree Reservations Online that can be found at [www.icep.org/ContactUs/hotels.htm](http://www.icep.org/ContactUs/hotels.htm).

### transportation

Downers Grove is easily accessible from both O'Hare International and Chicago Midway airports. The Doubletree Guest Suites Chicago/Downers Grove offers discounted shuttle service in partnership with Windy City Limousine at the low rate of \$26 one way to and from either airport to the hotel. Call Windy City Limousine at 866-949-4639 and mention the Doubletree rate to make reservations. (Rate may change without notice.)

Course  
Accommodations

# 2011 EM|MOREinFOUR registration form

HOW DO YOU WANT TO EXPERIENCE THE SPECIALTY'S MOST INTENSE REVIEW OF EMERGENCY MEDICINE?

## live

WHICH COURSE DATE?  September 6-9  October 3-6

### 4-DAY COURSE

Early Registration Regular Registration

(Early Registration Deadline: Aug.1 for September course; Sept. 1 for October course)

- |  |              |              |
|--|--------------|--------------|
| <input type="radio"/> ICEP Member                                | <b>\$695</b> | <b>\$795</b> |
| <input type="radio"/> ACEP Member                                | <b>\$775</b> | <b>\$850</b> |
| <input type="radio"/> Non-ACEP Physician                         | <b>\$875</b> | <b>\$950</b> |
| <input type="radio"/> Resident*, Nurse or<br>Physician Assistant | <b>\$475</b> | <b>\$550</b> |
- Rookie Discount: \$25 off** 4-day registration for 2011 residency grads\*!

\*Proof of residency and/or graduation (as of 9/1/11) required

### SINGLE DAY REGISTRATIONS - \$225 per day

- |   |  |
|---|--|
| <input type="radio"/> Day 1 - Cardiology Topics | <input type="radio"/> Day 3 - Trauma Topics        |
| <input type="radio"/> Day 2 - Pediatric Topics  | <input type="radio"/> Day 4 - Miscellaneous Topics |

### EXTRAS

- Upgrade to include Webcasts (No additional CME) - **\$99**
- Syllabus Book Set (pick up on-site at course registration) - **\$145**
- Express Shipping (course material(s) sent 1 week prior to course)  
Select:  e-Syllabus - **\$10**  Syllabus Book Set - **\$15**

## online

- EM|MOREinFOUR Total Online Review Package - \$649**  
(includes 90 days of access to both the complete course Webcasts and the EM|MOREinFOUR Self-Study Online tool, plus the course e-Syllabus on flash drive)
- EM|MOREinFOUR Webcast Course - \$499**  
(includes 90 days of access to the complete course Webcasts and the course e-Syllabus on flash drive)
- Webcast Topic Selections - \$175 per package**  
(Syllabus included online only. Purchase flash drive or book set separately.)  
Select:  Cardiology-Pulmonary Topics  Pediatric Topics  
 Miscellaneous EM Topics I  Trauma Topics  
 Miscellaneous EM Topics II
- EM|MOREinFOUR Self-Study Online - \$295**  
(includes 90 days of online access to program)

### EXTRAS

- Syllabus Book Set - **\$145 + \$12 S/H**
- e-Syllabus on Flash Drive - **\$49 + \$6 S/H**

## Add on LLSA Review with EM4LIFE at EM|MOREinFOUR

- 2010 LLSA Article Review Course - Saturday, September 10, 2011**  
Select:  ACEP Member - **\$330**  Non-ACEP Physician - **\$370**

\*Special rates for EM|MOREinFOUR live course participants only

- EM4LIFE Texts** (for independent review)

\*\*Flat fee of \$15 shipping will be added; 8.25% sales tax added for IL residents only

- Select: Current Texts - **\$169**  2009  2010  2011  
CME-Expired  2004  2005  2006  
Texts - **\$98**  2007  2008

Total Registration Fee: \$ \_\_\_\_\_

### PAYMENT OPTIONS

- Check (made payable to ICEP)  
 VISA  MasterCard  Discover  American Express

\_\_\_\_\_ account number exp. date \_\_\_\_\_

### Please return completed form with payment to:

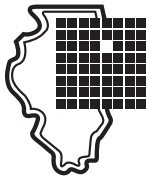

**Illinois College of Emergency Physicians**  
3000 Woodcreek Drive, Suite 200  
Downers Grove, IL 60515  
Fax: 630.495.6404 Phone: 630.495.6400

Register online at [www.icep.org](http://www.icep.org)

## registrant information Please print.

Name: \_\_\_\_\_

Credentials (please circle): MD DO FACEP PA RN APN

Home Address: \_\_\_\_\_

City: \_\_\_\_\_ State: \_\_\_\_\_ Zip: \_\_\_\_\_

Preferred Phone: \_\_\_\_\_

E-mail Address: \_\_\_\_\_

**cme statement** These activities have been planned and implemented in accordance with the Essential Areas and Policies for the Accreditation Council of Continuing Medical Education through joint sponsorship of ACEP and the Illinois College of Emergency Physicians. The American College of Emergency Physicians is accredited by the Accreditation Council for Continuing Medical Education (ACCME) to provide continuing medical education for physicians.

#### EM|MOREinFOUR Live Activity

The American College of Emergency Physicians designates this live activity for a maximum of 30 AMA PRA Category 1 Credits™. Physicians should claim only the credit commensurate with the extent of their participation in the activity.

#### EM|MOREinFOUR Enduring Material Activity

- EM|MOREinFOUR Webcast Course  
The American College of Emergency Physicians designates this enduring material for a maximum of 30 AMA PRA Category 1 Credits™. Physicians should claim only the credit commensurate with the extent of their participation in the activity.

- EM|MOREinFOUR Self-Study Online  
The American College of Emergency Physicians designates this enduring material for a maximum of 27 AMA PRA Category 1 Credits™. Physicians should claim only the credit commensurate with the extent of their participation in the activity.

Approved by the American College of Emergency Physicians for 30 hours of ACEP Category I credit for the EM|MOREinFOUR course or Webcasts, 27 hours of ACEP Category I credit for the EM|MOREinFOUR Self-Study, and 8 hours of ACEP Category I credit for the 2010 EM4LIFE LLSA Article Review Course.

CME credit has been requested from the American Academy of Family Physicians (AAFP) and American Osteopathic Association (AOA).

EM|MOREinFOUR provides 5 hours of pediatric topics that can be used in hospitals recognized in Illinois as a Pediatric Critical Care Center (PCCC), Emergency Departments Approved for Pediatrics (EDAP) and Standby Emergency Departments approved for Pediatrics (SEDP).

EM|MOREinFOUR provides 4 hours of trauma topics that fulfill requirements set by the Illinois Emergency Medical Services and Trauma code.

**Physician Assistants:** PAs may submit 30 Category I credits as this course is accredited by ACCME.

**Nurses:** The American Nurses Credentialing Center's Commission on Certification will accept CME credit for 50 percent of a registered nurse's certification requirements. ANCC does not recognize a conversion but considers one CME hours to be one nursing contact hour.

The State of Illinois Department of Financial and Professional Regulation will accept CME credits toward the 20 hours of continuing education credit required per 2-year nursing license renewal cycle.

In accordance with ACCME standards and ACEP policy, all faculty are required to disclose to the program audience any real or apparent conflict(s) of interest related to the content of their presentation(s).

**cancellations** A refund, minus a \$60 processing fee, will be granted only if cancellation is received by the cut-off date(s) of August 8, 2011 for the August course or September 10, 2011 for the October course.